Einrichtung FTP-Upload

How do I set up the FTP upload via WS_FTP LE ?

WS_FTP LE

After starting WS_FTP you can see the folders and files of your computer on the **left(1).**

Click **"Connect" (2)** to establish a connection with another server in the Internet.

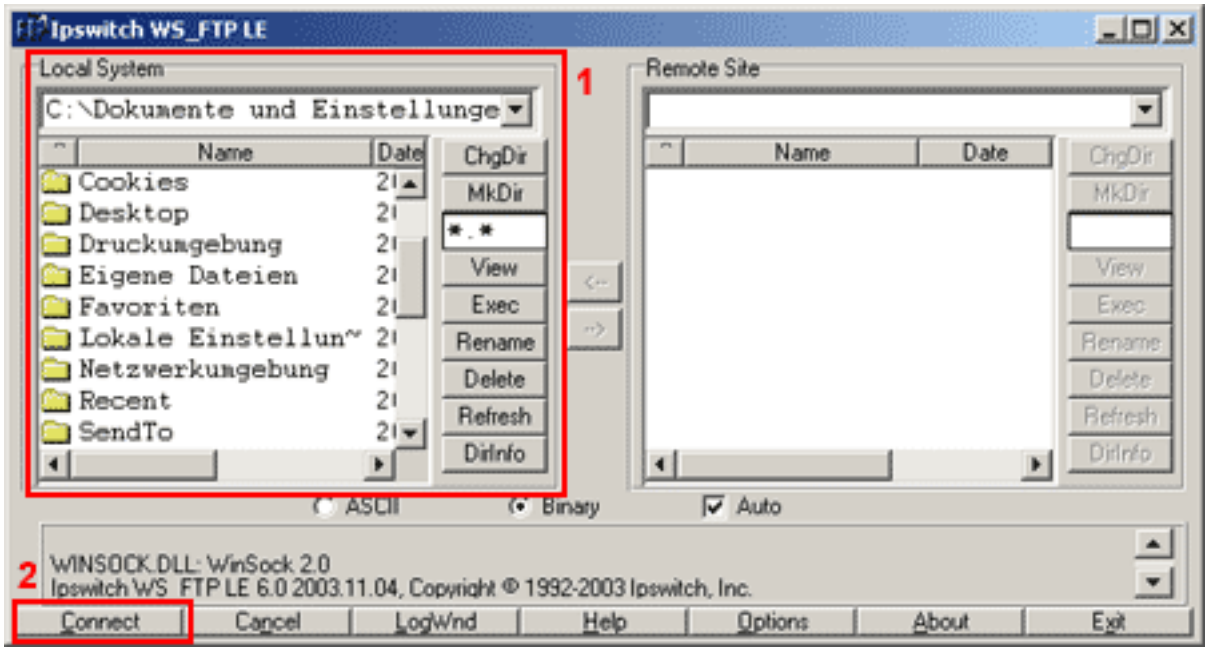

After that the following window opens up.

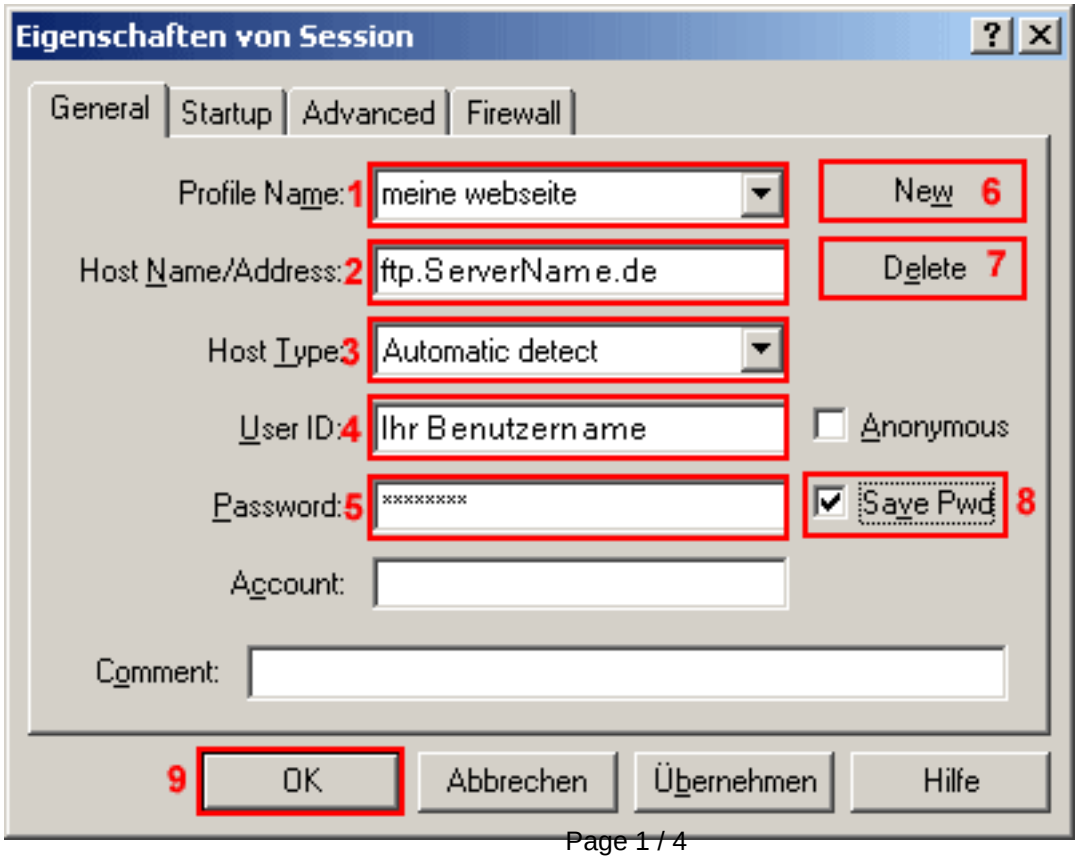

(c) 2026 EUserv Internet <support@euserv.de> | 2026-11-24 15:11

URL: https://faq2.euserv.de/content/25/210/en/how-do-i-set-up-the-ftp-upload-via-ws_ftp-le-.html

Einrichtung FTP-Upload

In the field **"Profile Name" (1)** several preset FTP connecton data can be found (referred to as "profiles").
Click **"New" (6)** to create a new profile.
Enter a freely selectable name into the field **"Profile Name" (1)**.
You can delete a profile by clicking the **"Delete" (7)** button.
In the field **"Host Name/Address" (2)** enter **"ftp.ServerName.de"**.
In the field **"Host Type" (3)** leave the preset **"Automatic Detect"** selected.
In the field **"User ID" (4)** enter the **Username from the activation mail** (case sensitive!).
In the field **"Password" (5)** enter the **password from the activation mail**.
You should check the **"Save Pwd" (8)** only if you are the only user of the PC.
To establish a connection with this server click **"OK" (9)**.

After the successful login the main window looks as follows:

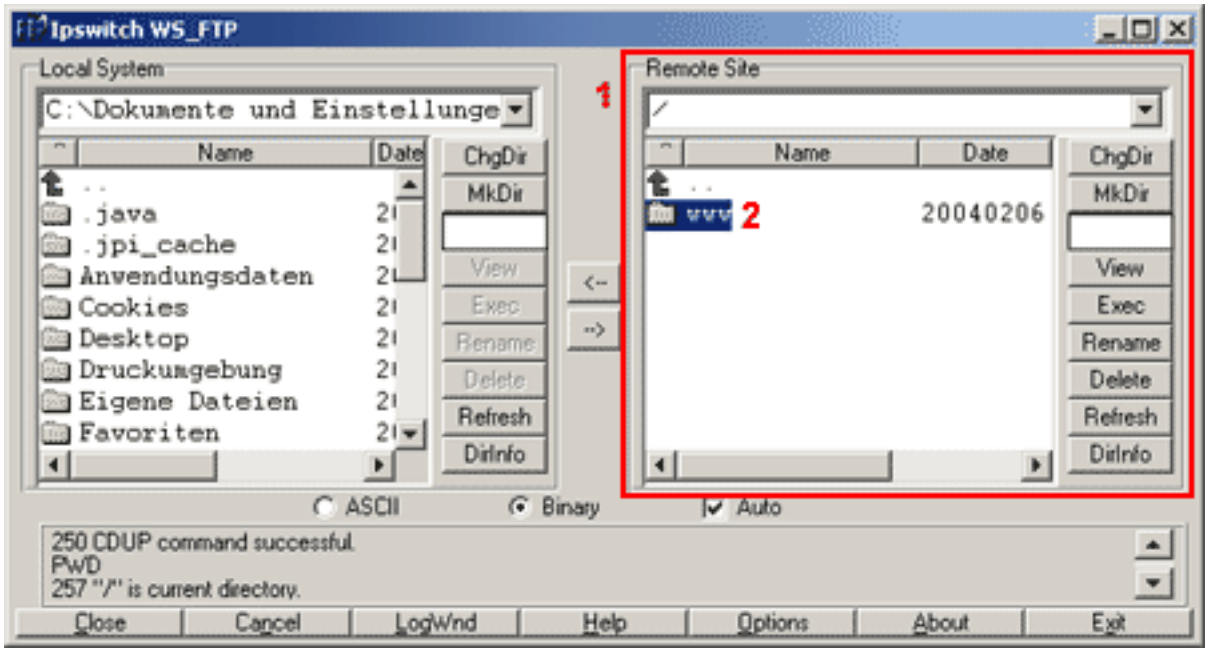

The right side **"Remote Site" (1)** shows the files and folders on the server.
Open the folder **"www"(2)** by double-clicking on it.

(c) 2026 EUserv Internet <support@euserv.de> | 2026-11-24 15:11
URL: https://faq2.euserv.de/content/25/210/en/how-do-i-set-up-the-ftp-upload-via-ws_ftp-le-.html

Einrichtung FTP-Upload

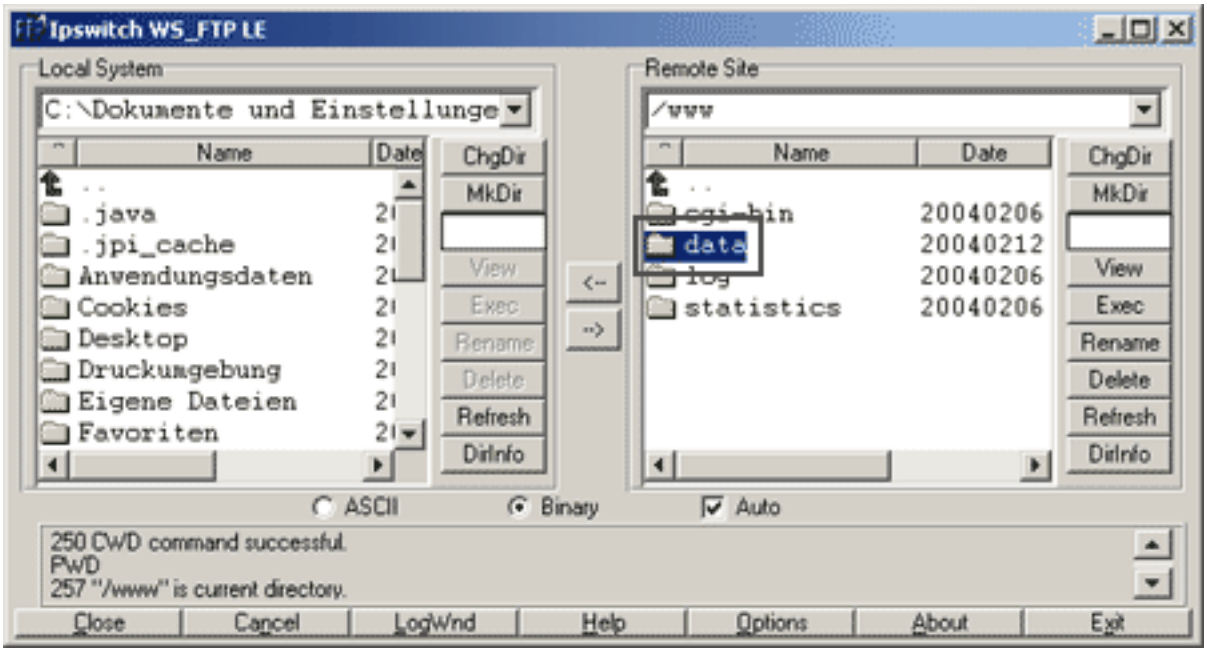

Now you are in the folder **"www"**. There you can see the folders **"cgi-bin"**, **"data"**, **"log"** and **"statistics"**.
Open the folder **"data"** now.

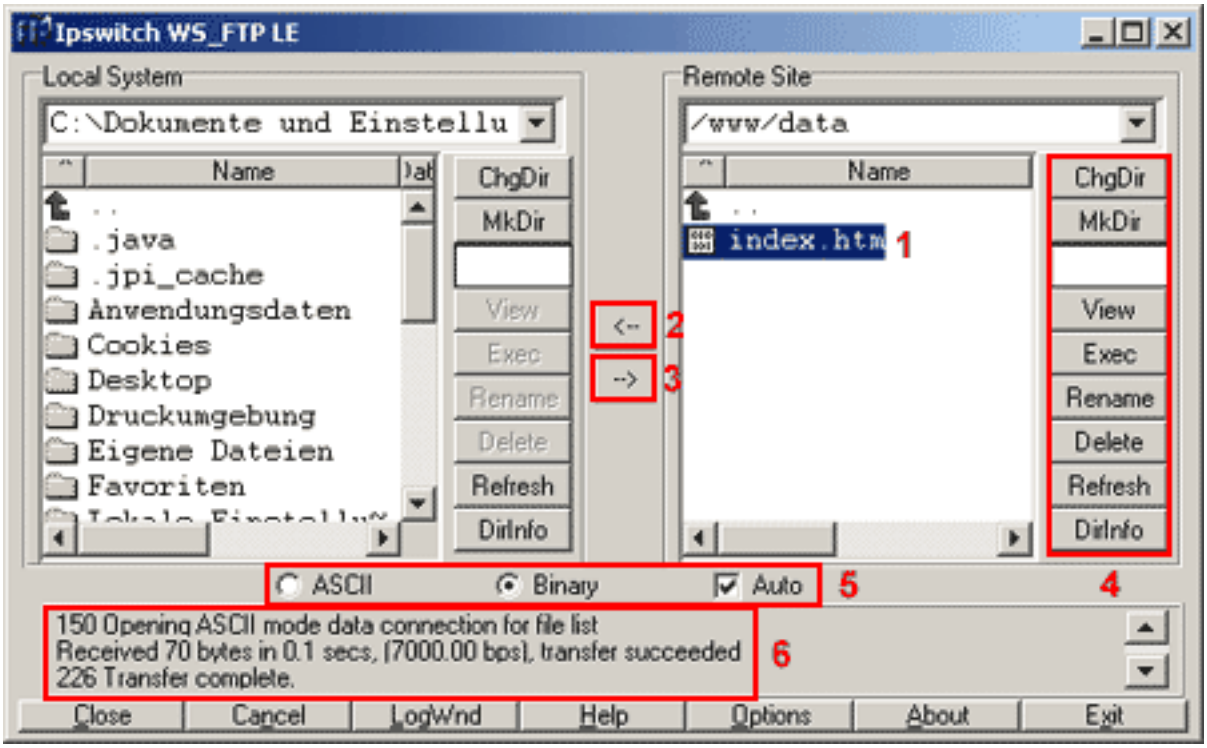

In the directory **"/www/data"** the **Files and Folders(1)** of your website are stored.
Before you can copy files into the directory **"/www/data"** you have to select them with the mouse on the left side.
With the button **"<-" (2)** you can copy the selected files from the server to the local PC (download), the button

"->"(3) is used to copy files from the local PC to the server (upload).
You can also copy complete directories by selecting a directory instead of a file.

(c) 2026 EUserv Internet <support@euserv.de> | 2026-11-24 15:11
URL: https://faq2.euserv.de/content/25/210/en/how-do-i-set-up-the-ftp-upload-via-ws_ftp-le-.html

Einrichtung FTP-Upload

In the button bars **(4)** right to the list boxes all common functions for file editing are included.
The button **"ChgDir"** changes the current directory. "MkDir" creates a new directory.
With the button **"View"** you display text files.
The button **"Rename"** renames a selected file.
The button **"Delete"** deletes a selected file. Directories can only be deleted when they are empty.
The button **"Refresh"** refreshes the window of the list box.
The button **"DirInfo"** provides further information about the files and directories (e.g. permissions etc.).
The radio buttons **"ASCII" (5)**, **"Binary" (5)** and **"Auto Detect" (5)** in the lower part of the main window determine the mode for the file transfer. **"Auto" (5)** is recommended here**.**
success and error messages are displayed in the lower **text field (6)** of the main window.
With **"Cancel"** you can abort a file transfer. **"Close"** ends the current session. After that the button reads **"Connect"** again.
"Help" provides the online-documentation in the Windows-hypertext-format.
"Exit" ends WS_FTP.

Unique solution ID: #1444
Author: EUserv Kundensupport
Last update: 2012-07-20 13:13

(c) 2026 EUserv Internet <support@euserv.de> | 2026-11-24 15:11
URL: https://faq2.euserv.de/content/25/210/en/how-do-i-set-up-the-ftp-upload-via-ws_ftp-le-.html