Thunderbird

How do I set up my eMail account under Mozilla Thunderbird 1.0 ?

Mozilla Thunderbird 1.0

When setting up Mozilla Thunderbird 1.0 for the first time you are supported by an Account Wizard.

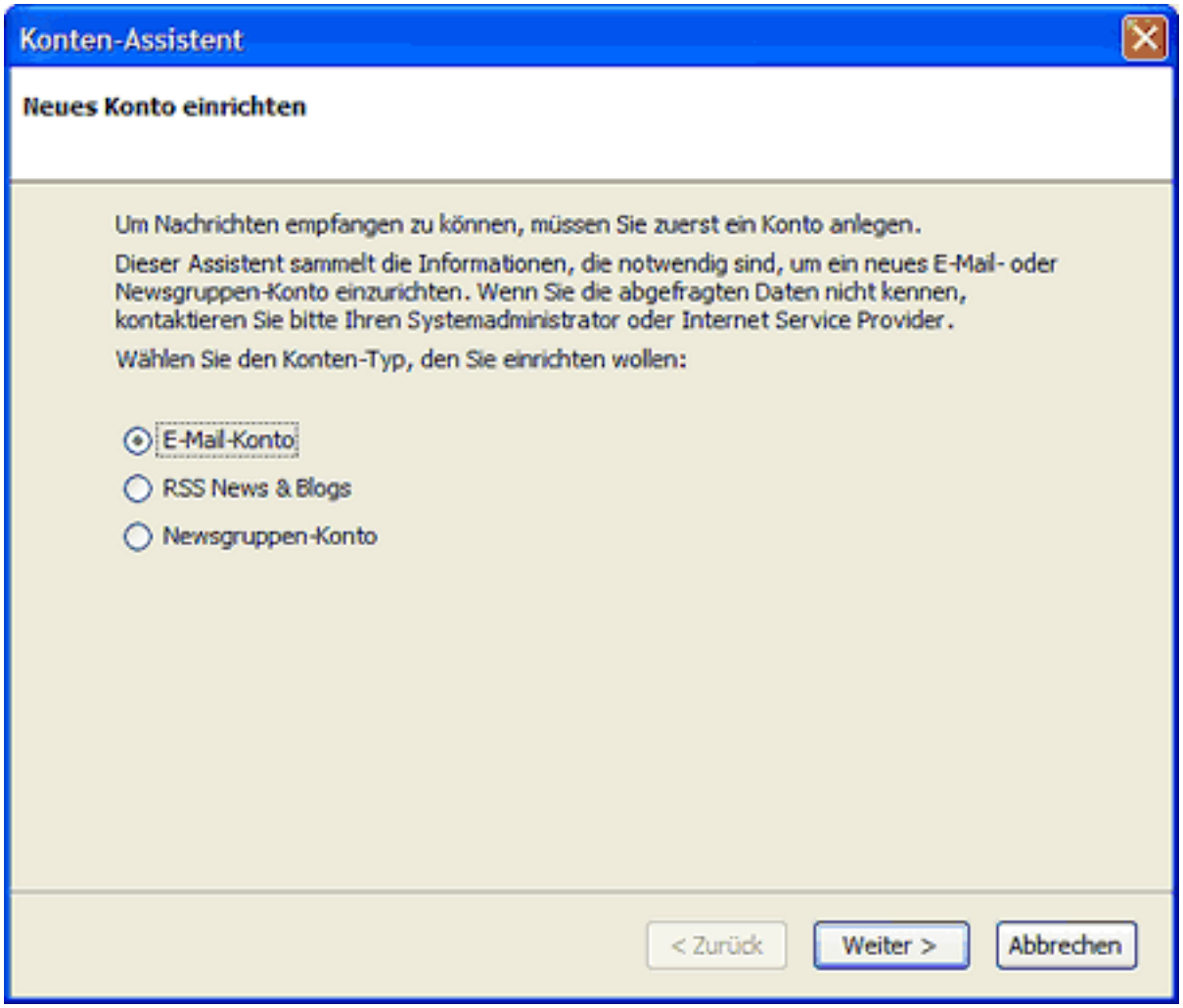

To receive eMails you have to create an **E-Mail Account**.

If you want to add another eMail account later you have to start the Wizard manually. Click "File > New > Account..." and the Account Wizard will be started.

Please click the "**Next >**" button.

(c) 2026 EUserv Internet <support@euserv.de> | 2026-11-25 11:09
URL: https://faq2.euserv.de/content/27/206/en/how-do-i-set-up-my-email-account-under-mozilla-thunderbird-10-.html

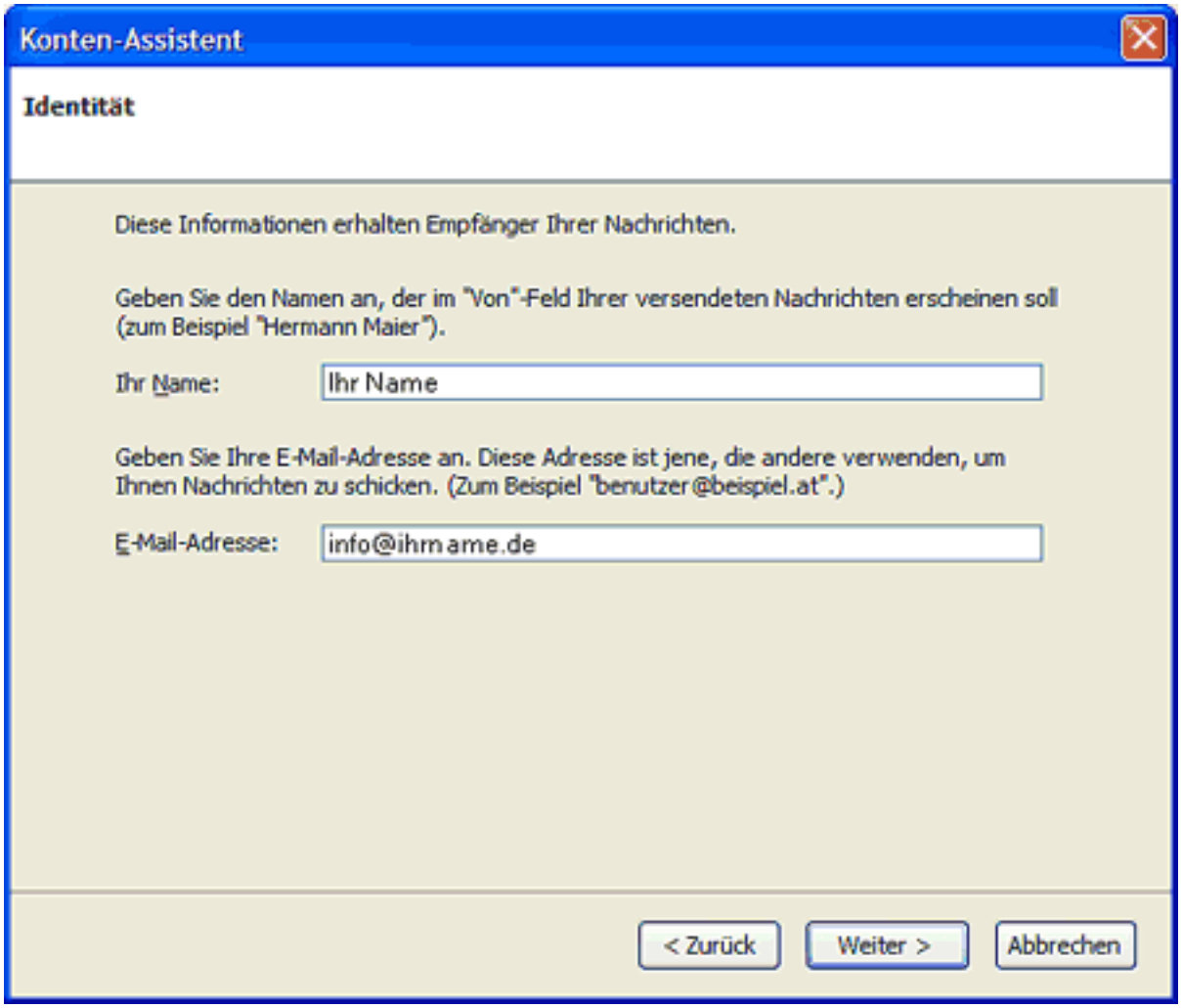

Enter your name into the field "**Your name**".
Enter your eMail address into the field "**E-Mail address**".

Click "**Next >**" to proceed.

(c) 2026 EUserv Internet <support@euserv.de> | 2026-11-25 11:09
URL: https://faq2.euserv.de/content/27/206/en/how-do-i-set-up-my-email-account-under-mozilla-thunderbird-10-.html

Thunderbird

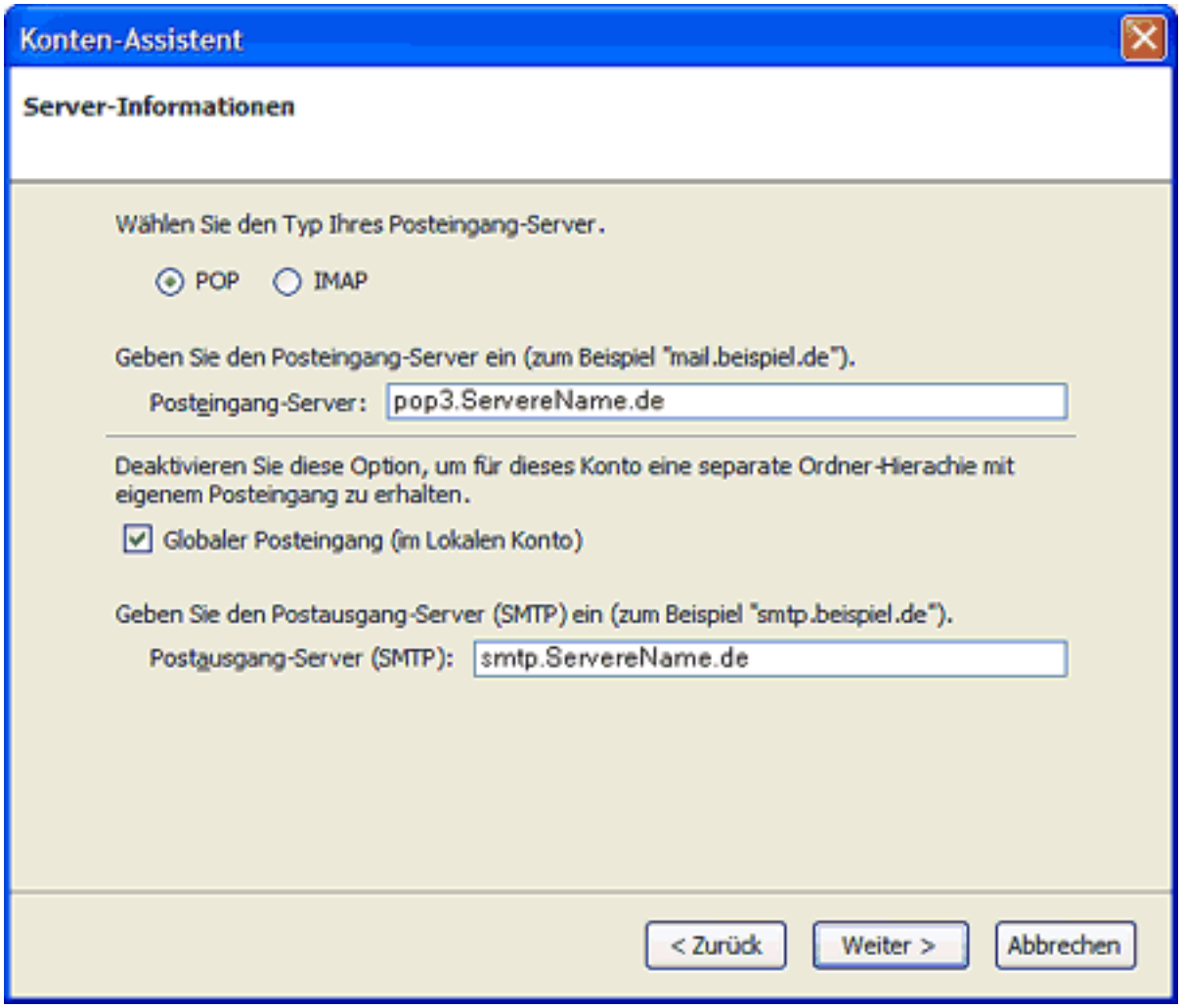

To retrieve your eMails from our server you will need a "**POP3**" connection.
Enter the server name of you eMail provider in the fields "**Incoming mail server**" and "**Outgoing mail server (SMTP)**".

Please click the "**Next >**" button.

(c) 2026 EUserv Internet <support@euserv.de> | 2026-11-25 11:09
URL: https://faq2.euserv.de/content/27/206/en/how-do-i-set-up-my-email-account-under-mozilla-thunderbird-10-.html

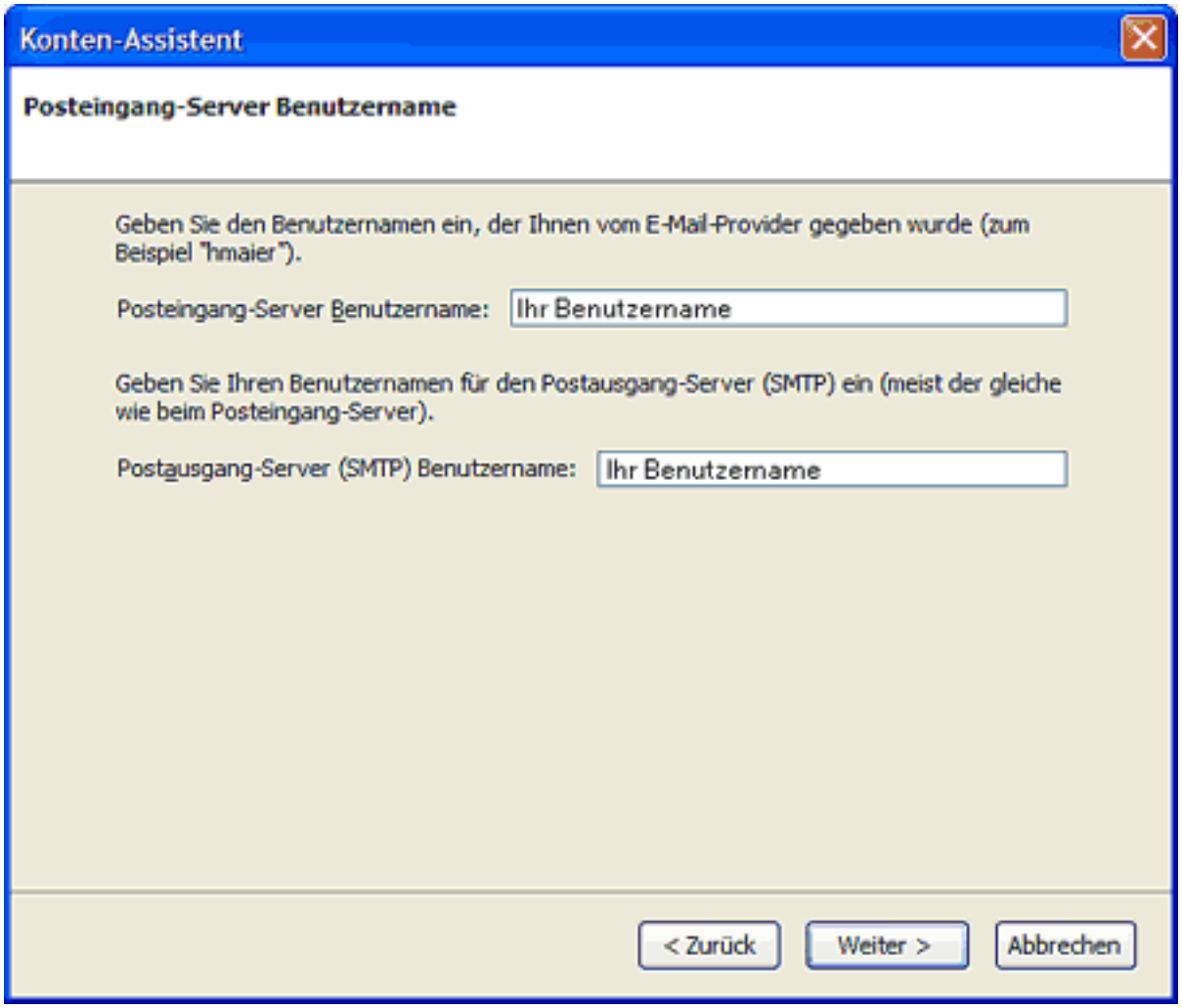

Enter your username into the field "**Username**" and **"Outgoing server username**".

Please click the "**Next >**" button.

(c) 2026 EUserv Internet <support@euserv.de> | 2026-11-25 11:09
URL: https://faq2.euserv.de/content/27/206/en/how-do-i-set-up-my-email-account-under-mozilla-thunderbird-10-.html

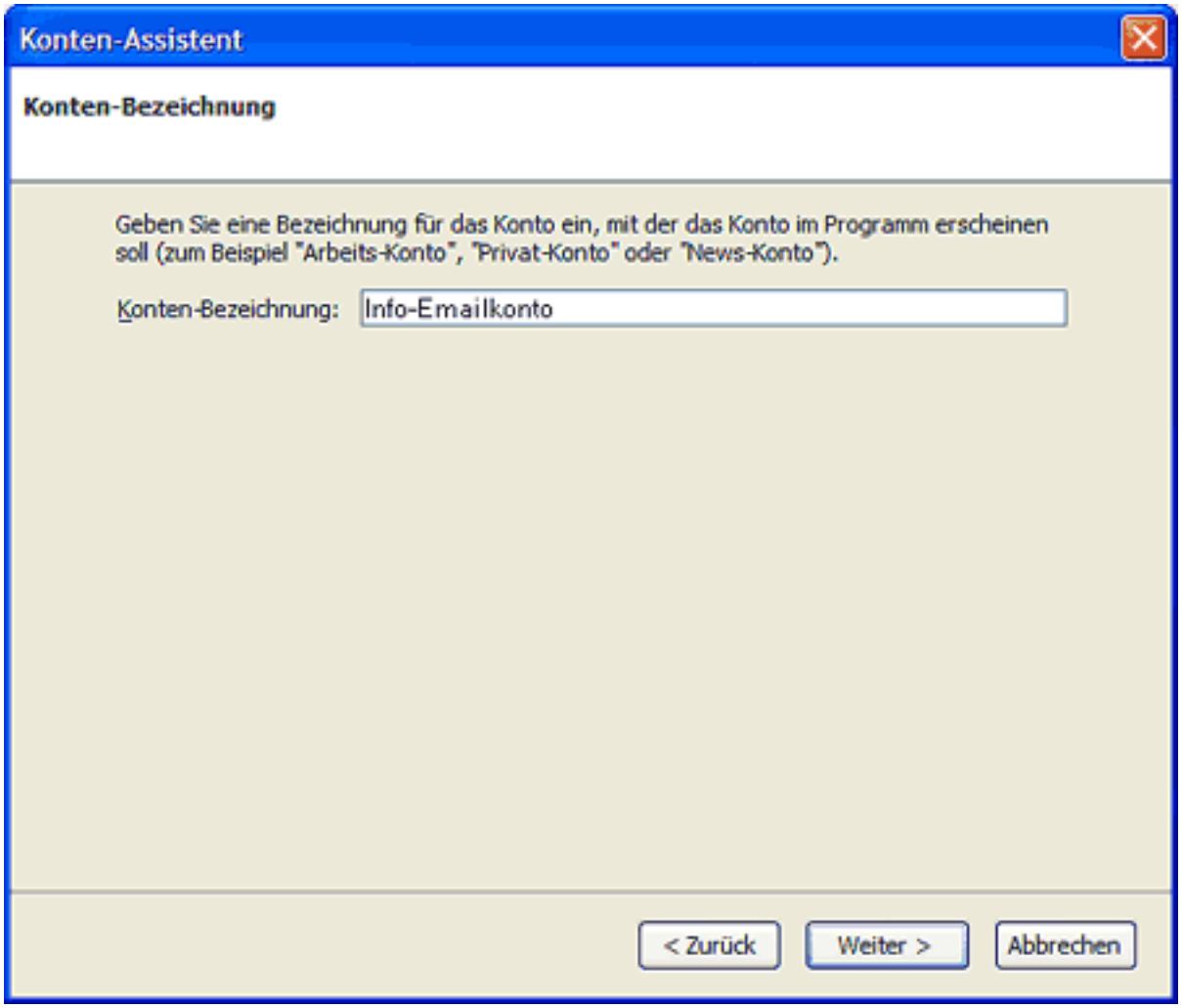

Enter a freely selectable name for your account (e.g. Info-Account) into the field "**Account Name.**

Please click the "**Next >**" button.

(c) 2026 EUserv Internet <support@euserv.de> | 2026-11-25 11:09
URL: https://faq2.euserv.de/content/27/206/en/how-do-i-set-up-my-email-account-under-mozilla-thunderbird-10-.html

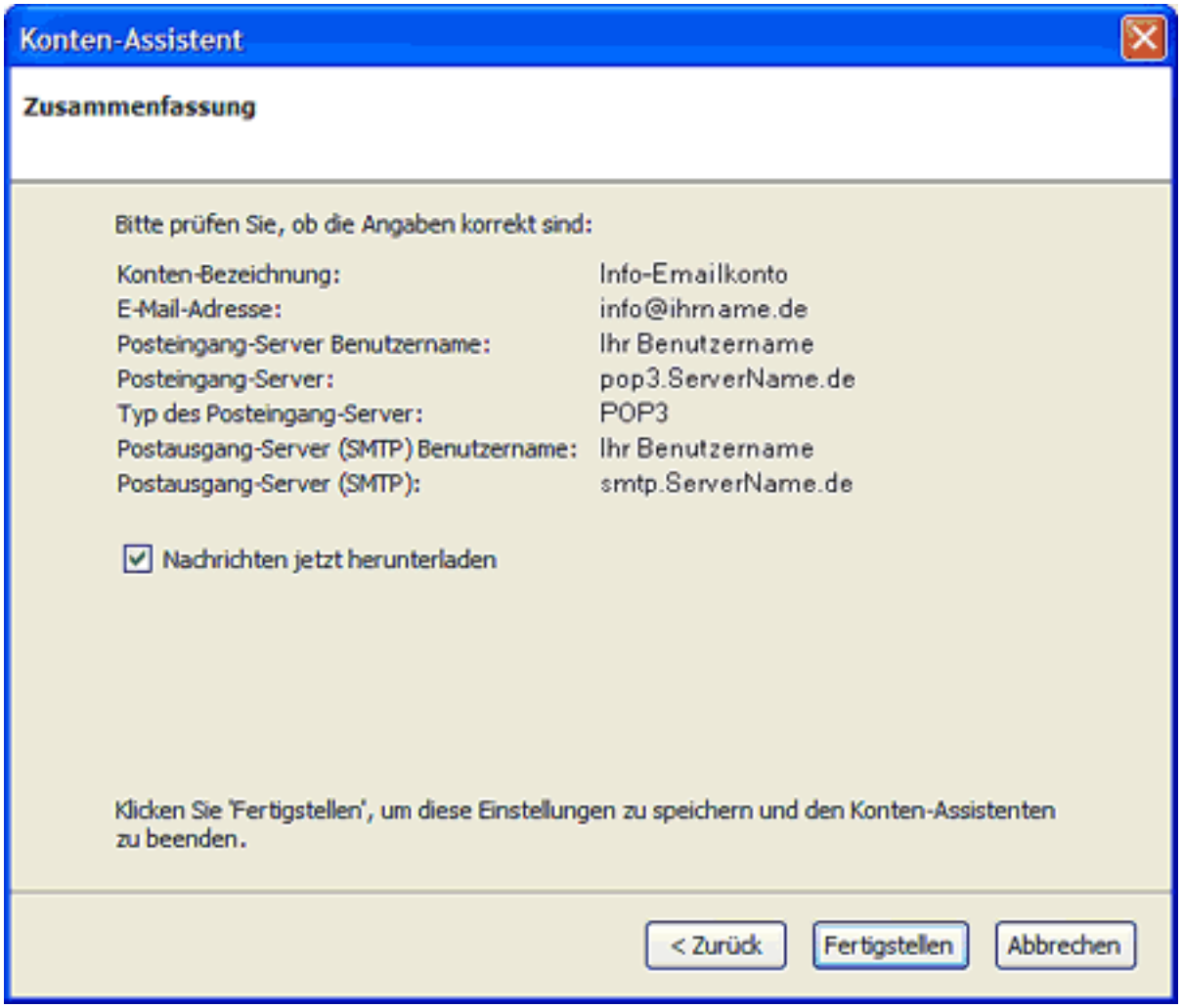

Your eMail account has been set up and is ready to retrieve and send eMails.
Check the "**Get Mails now**" box to receive your eMails instantly.

Please click the **"Finish**" button.

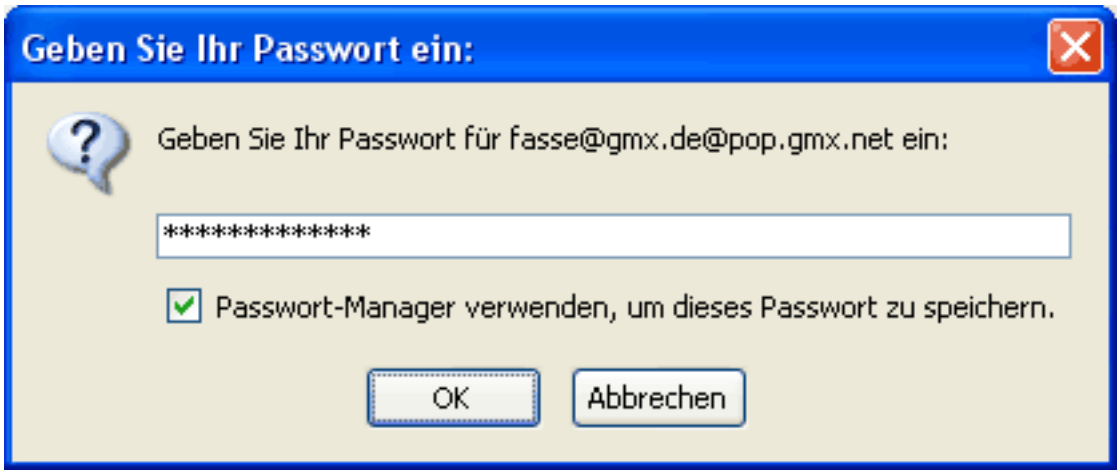

When receiving eMails for the first time enter your password into the password field.
You should only check the "**Use Password Manager...**" box when you are the only user of the PC.

Confirm your input with "**OK**".

(c) 2026 EUserv Internet <support@euserv.de> | 2026-11-25 11:09
URL: https://faq2.euserv.de/content/27/206/en/how-do-i-set-up-my-email-account-under-mozilla-thunderbird-10-.html

Thunderbird



Unique solution ID: #1428
Author: EUserv Kundensupport
Last update: 2012-07-17 10:21

(c) 2026 EUserv Internet <support@euserv.de> | 2026-11-25 11:09
URL: https://faq2.euserv.de/content/27/206/en/how-do-i-set-up-my-email-account-under-mozilla-thunderbird-10-.html