FTP-Accounts

How can I publish my files with Nvu or KompoZer ?

Open Nvu or KompoZer. Under the "**File**" menu entry you will find the option **"Publish as...".**

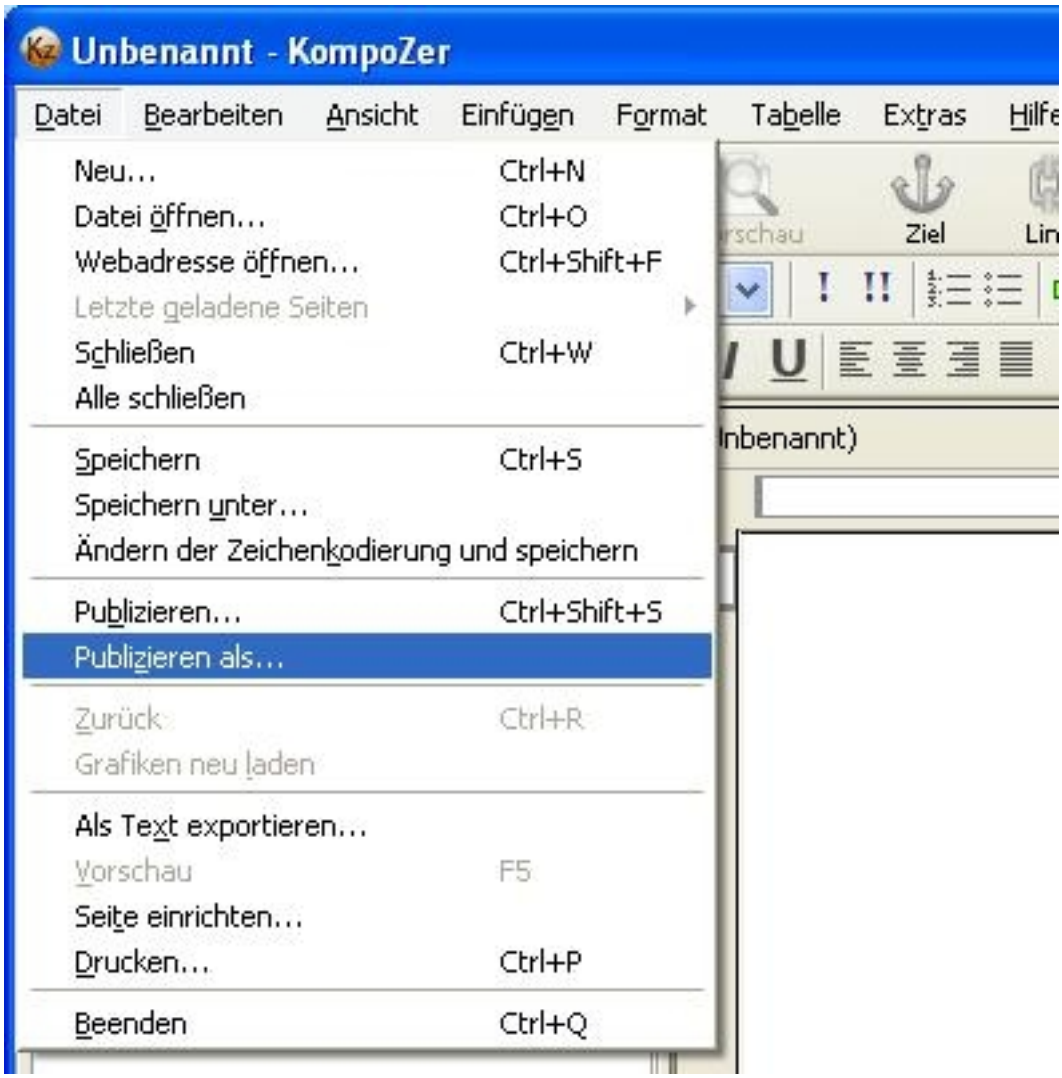

Click the **"Settings"** tab. Enter the settings you want to save under the menu point **"Site Name".**

(c) 2026 EUserv Internet <support@euserv.de> | 2026-11-23 10:27

URL: https://faq2.euserv.de/content/6/119/en/how-can-i-publish-my-files-with-nvu-or-kompozer-.html

FTP-Accounts



Under **"Login information"** you need to enter the FTP path and the access data yo received from EUserv.

Click the **"Publish"** tab.

Select your set **"Site Name".** Enter the page titel and the file name**.**



(c) 2026 EUserv Internet <support@euserv.de> | 2026-11-23 10:27
URL: https://faq2.euserv.de/content/6/119/en/how-can-i-publish-my-files-with-nvu-or-kompozer-.html

FTP-Accounts

If you want to upload files that are linked with your published file just make a tick under **"Add graphics and other files"**.

Click the **"Publish"** button to proceed.

Unique solution ID: #1472
Author: EUserv Support
Last update: 2012-07-18 15:44

(c) 2026 EUserv Internet <support@euserv.de> | 2026-11-23 10:27

URL: https://faq2.euserv.de/content/6/119/en/how-can-i-publish-my-files-with-nvu-or-kompozer-.html